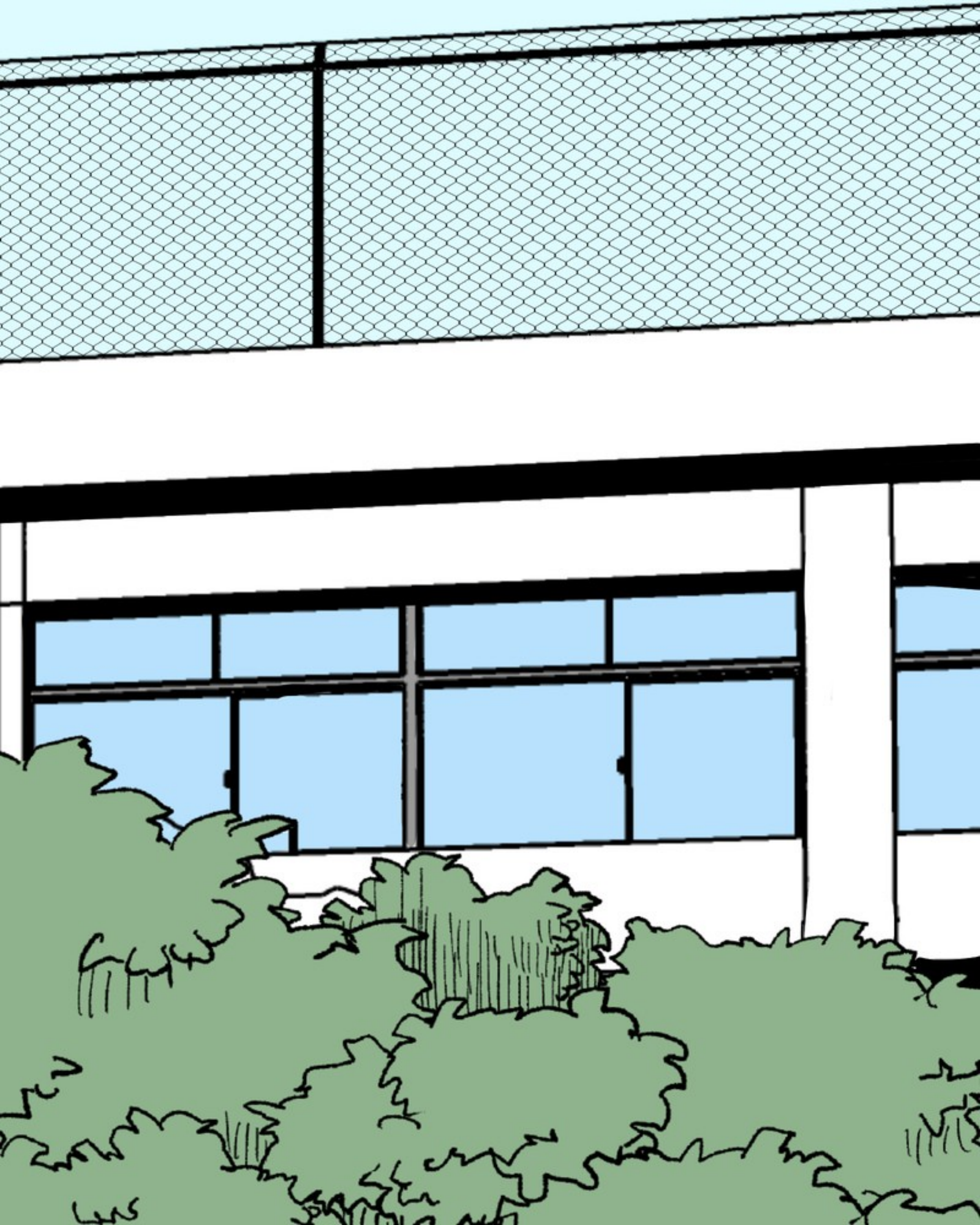

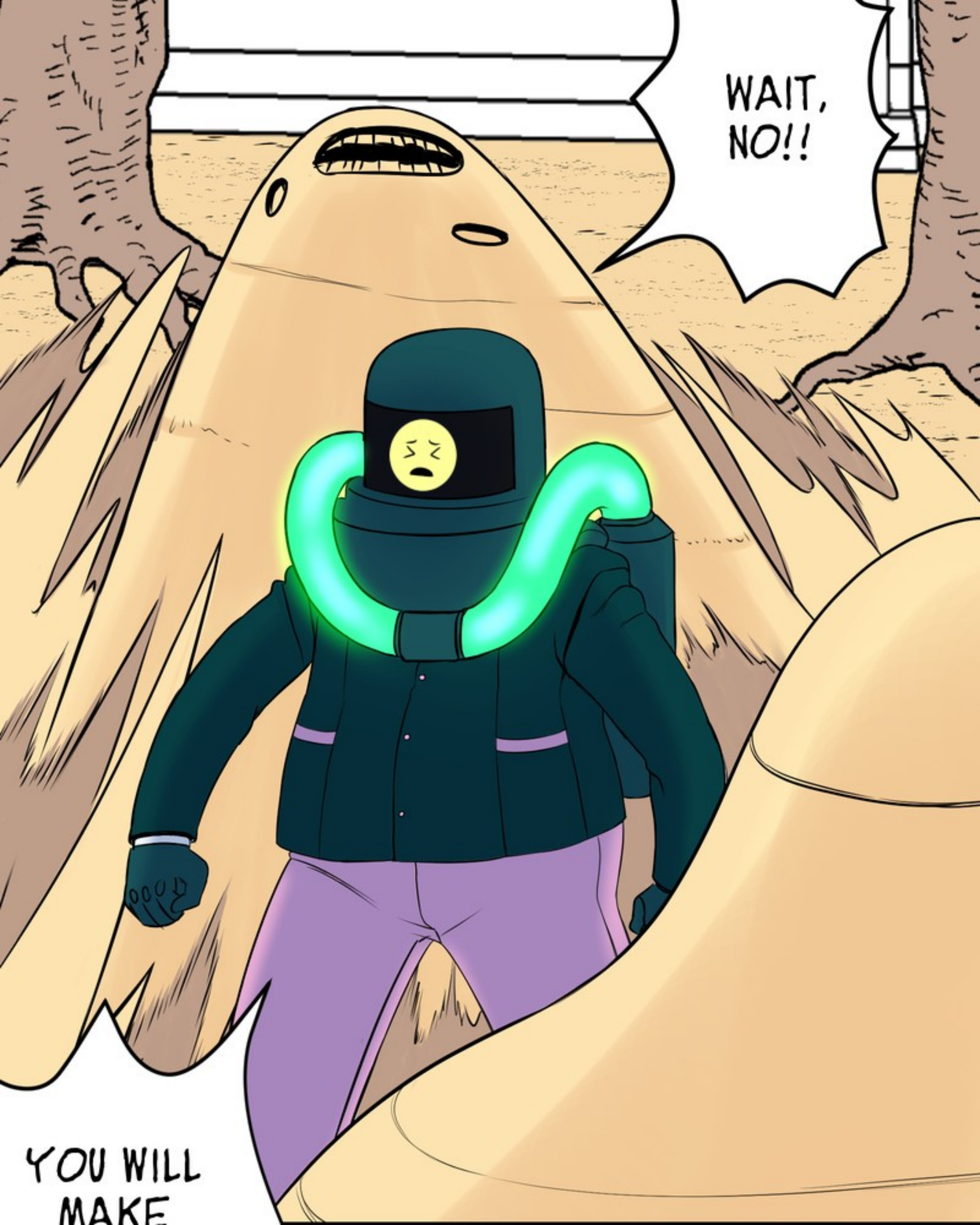
WAIT, NO!!
YOU WILL MAKE

A BIG MISTAKE IF YOU ATTACK ME!!

IF YOU DAMAGE MY SUIT THE RADIATION WILL LEAK OUT AND WE WILL ALL BE IN DANGER!

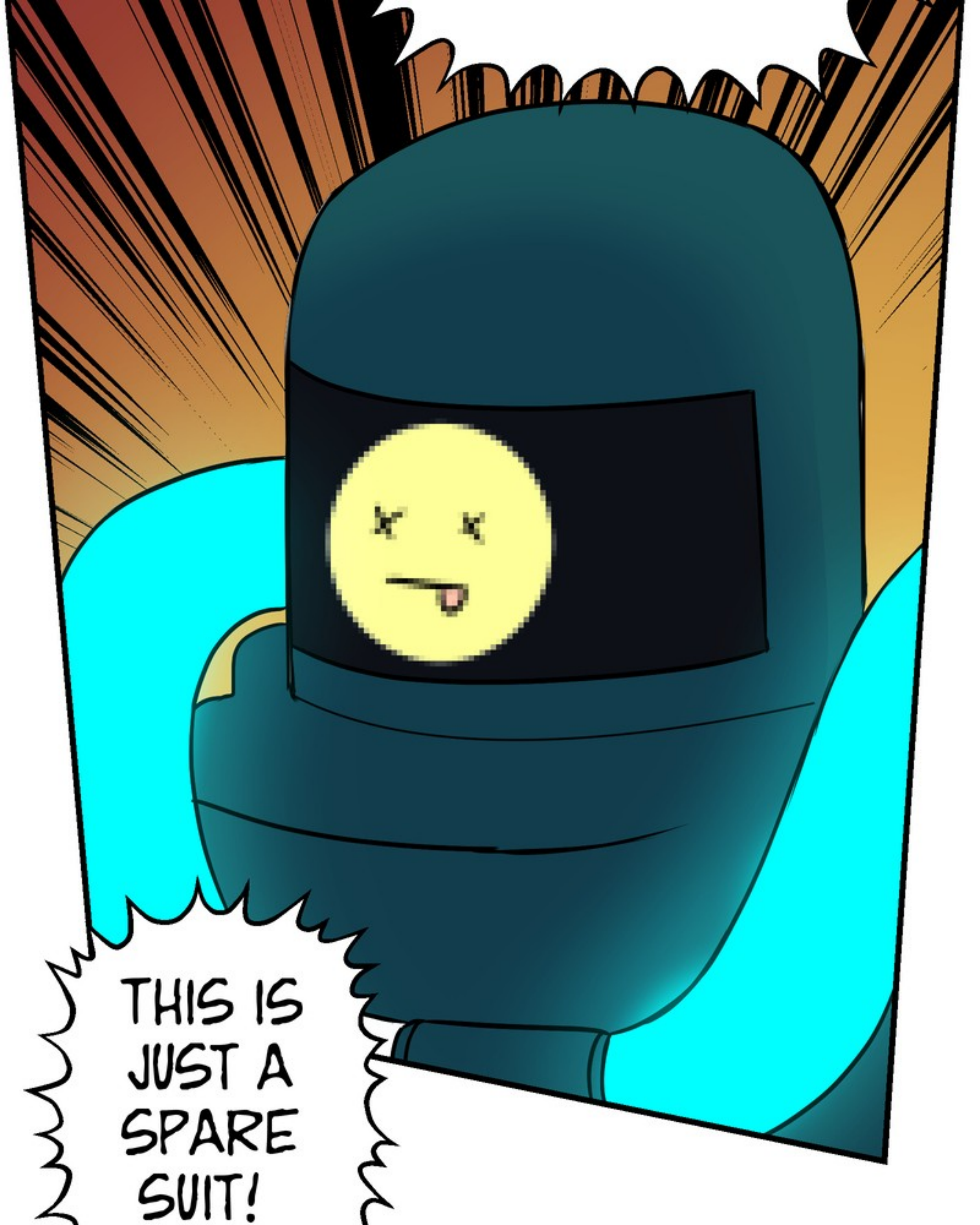
THIS IS JUST A SPARE SUIT!

FOR MORE INFORMATION, READ CH. 06

PUUUFF!

ARE YOU OKAY,

MAN?

AS LONG AS THEY DON'T DAMAGE THE TANKS ON MY BACK, WE'LL ALL BE SAFE.

COME FOR ME IF YOU WANT

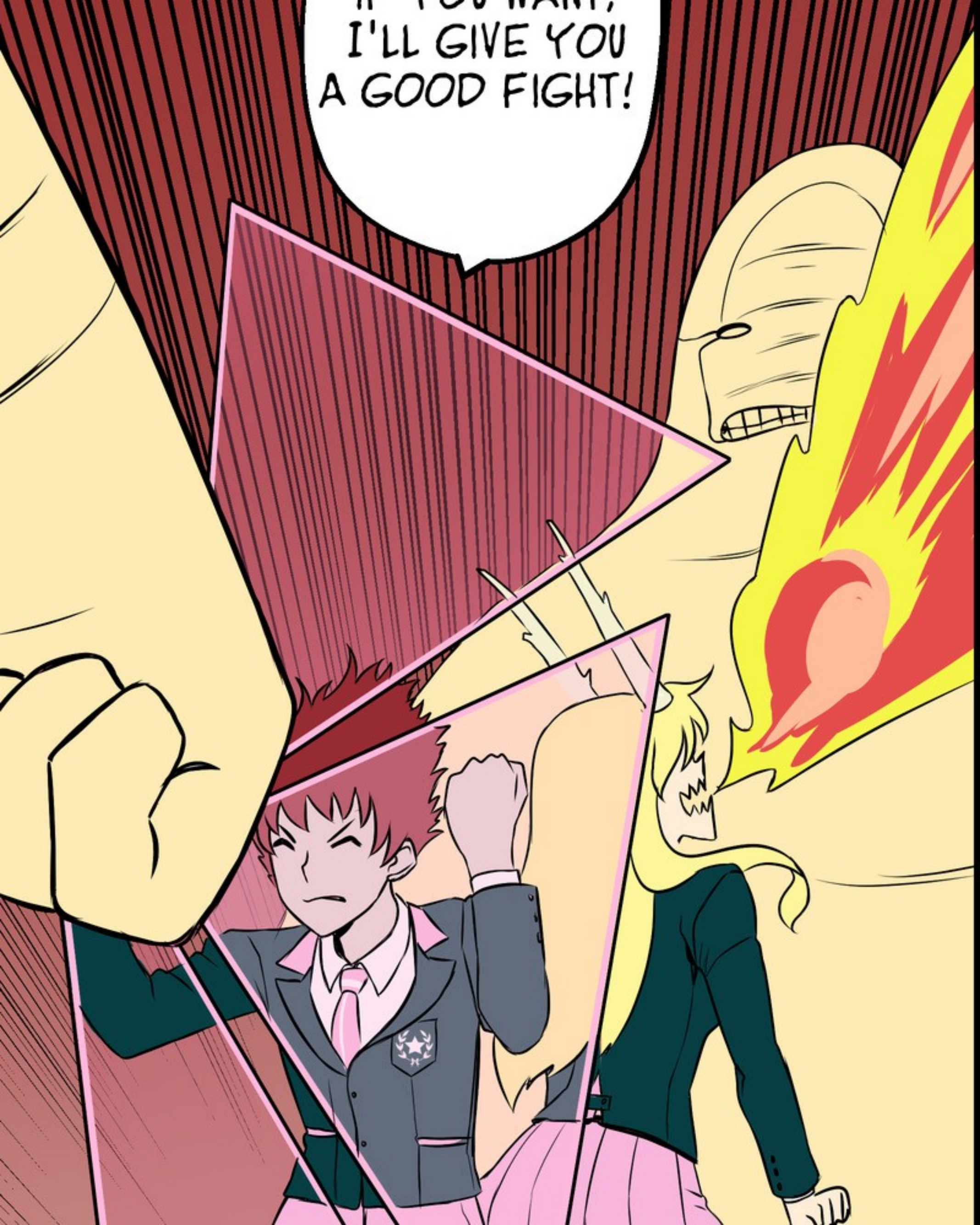
IF YOU WANT, I'LL GIVE YOU A GOOD FIGHT!

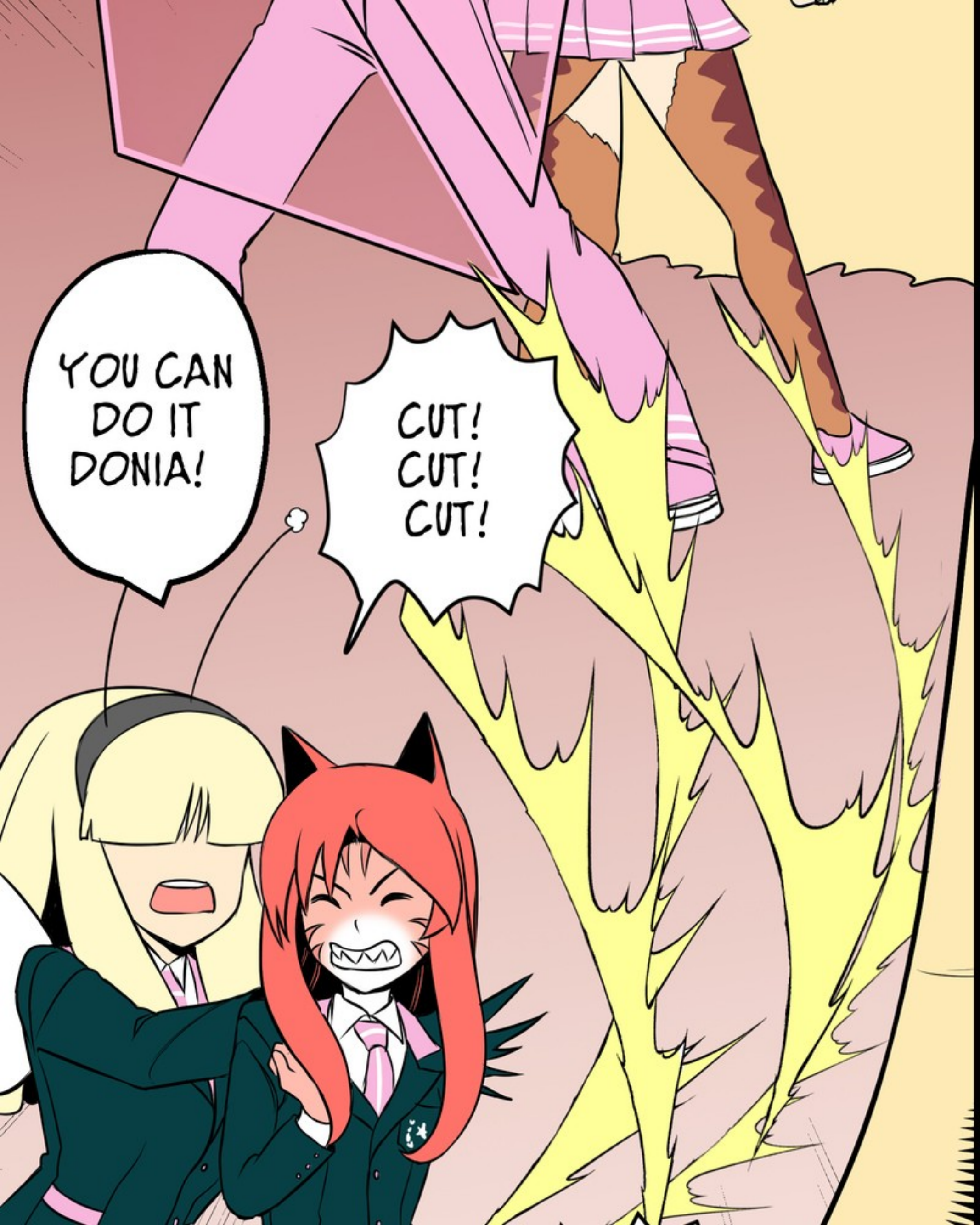
YOU CAN DO IT DONIA!
CUT! CUT! CUT!

YOU COULD AT LEAST TRY TO HELP ME!

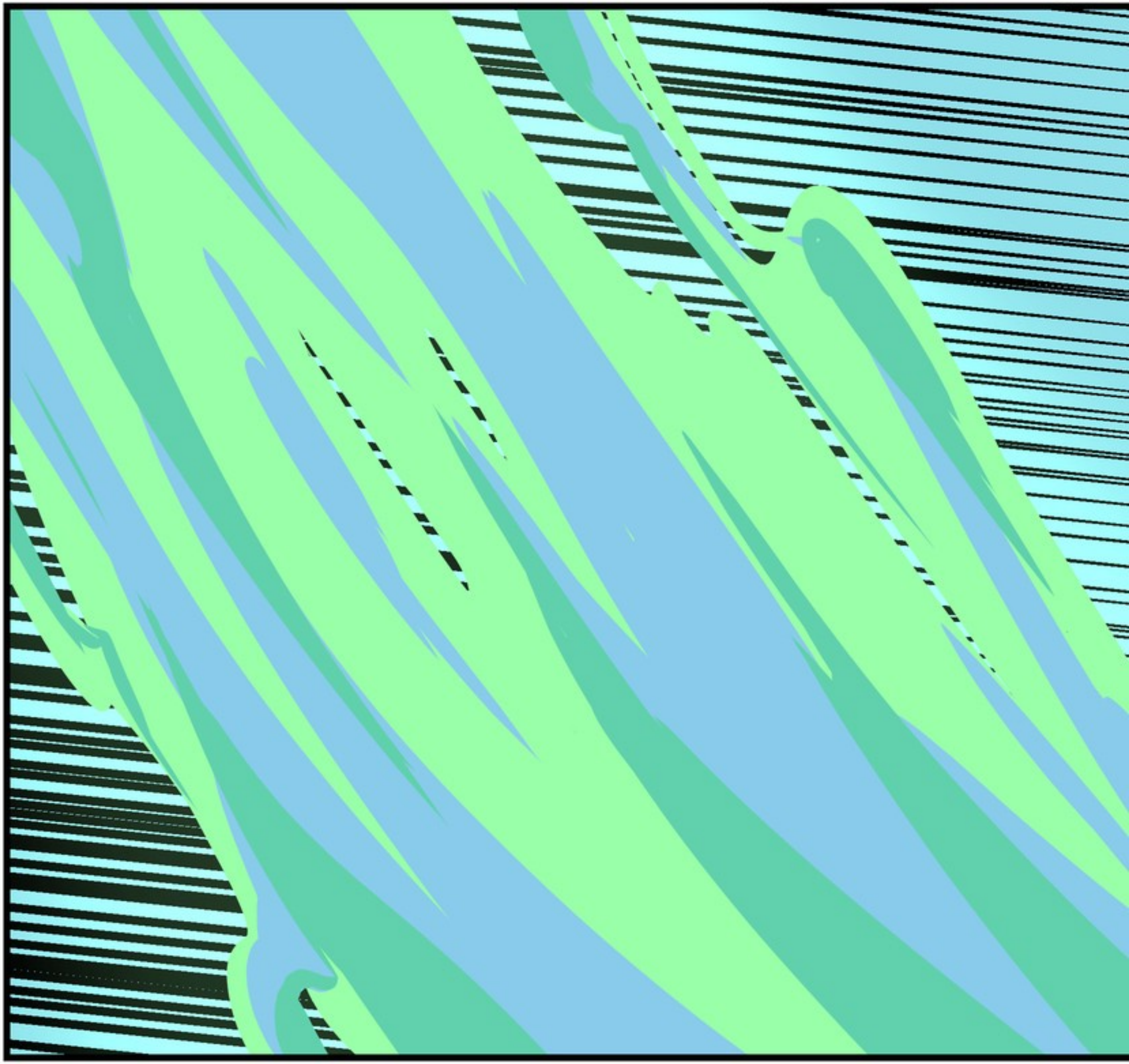

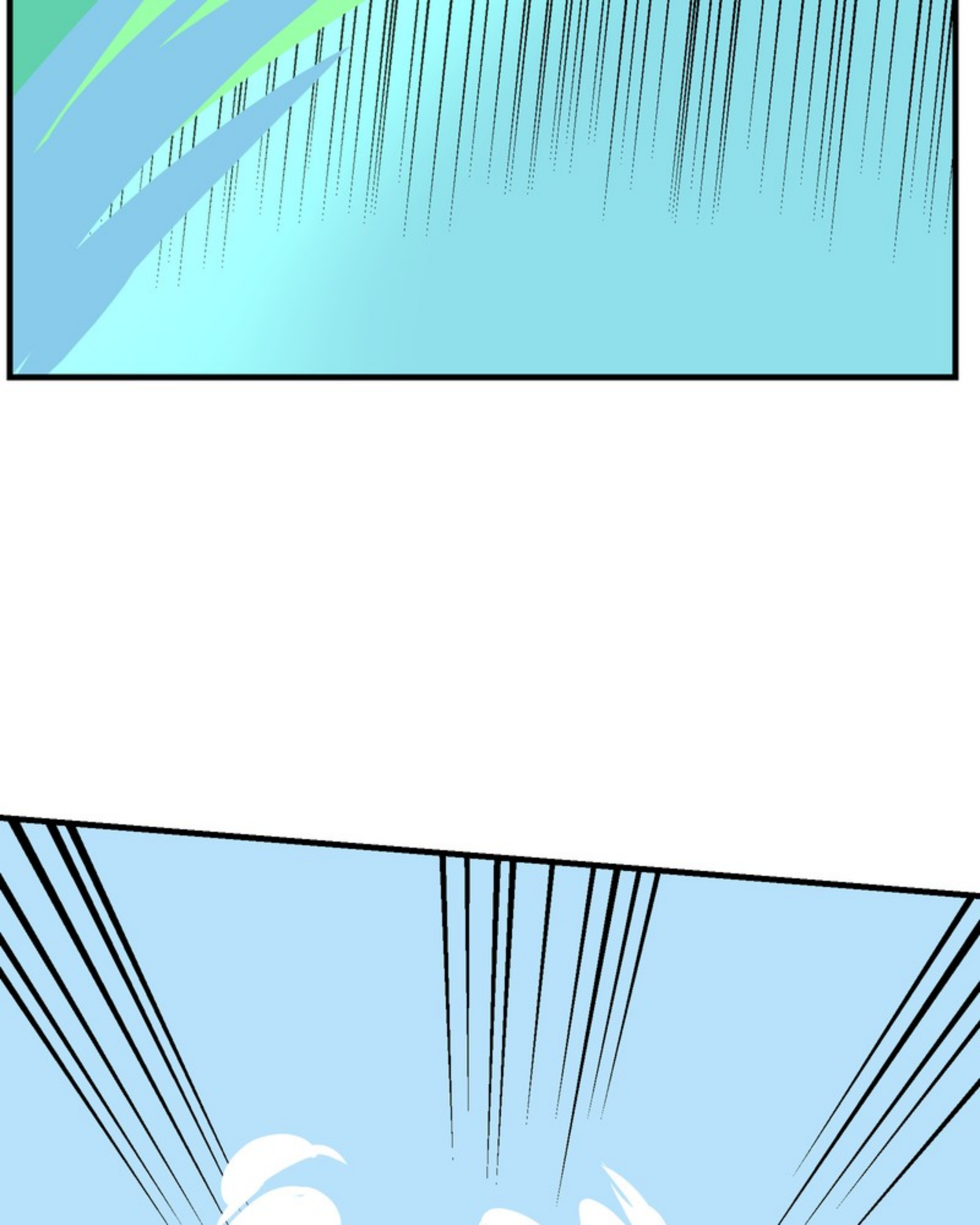

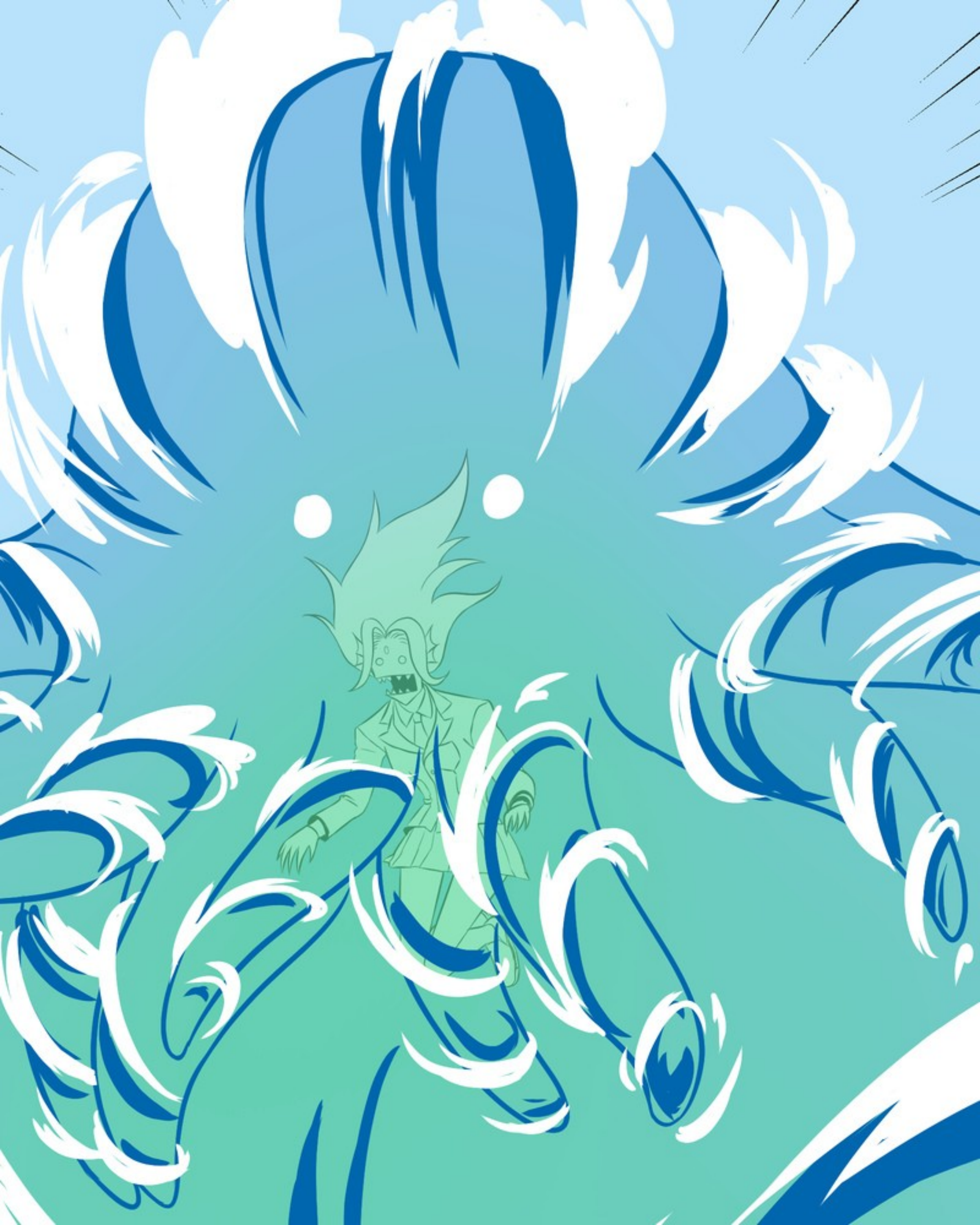

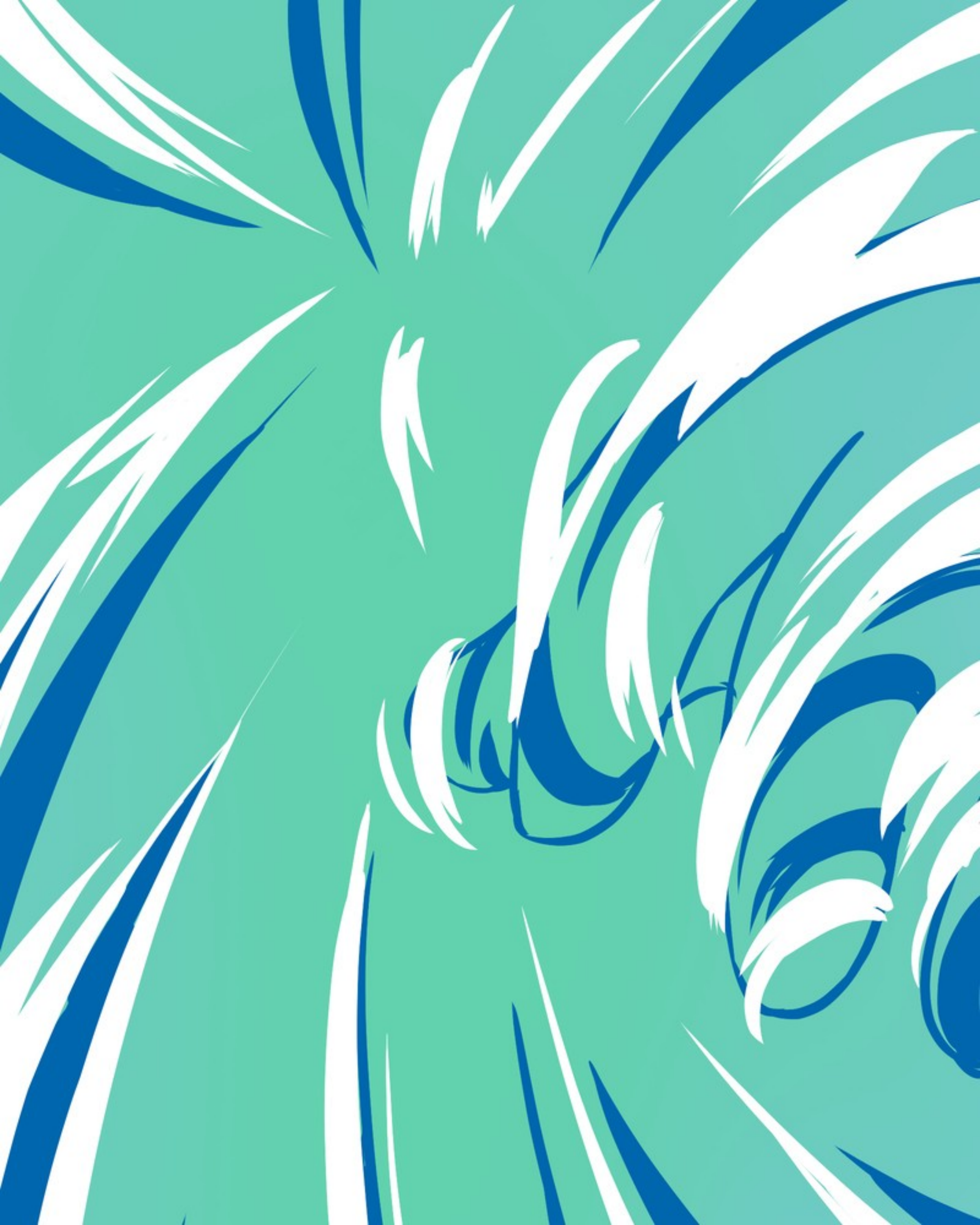

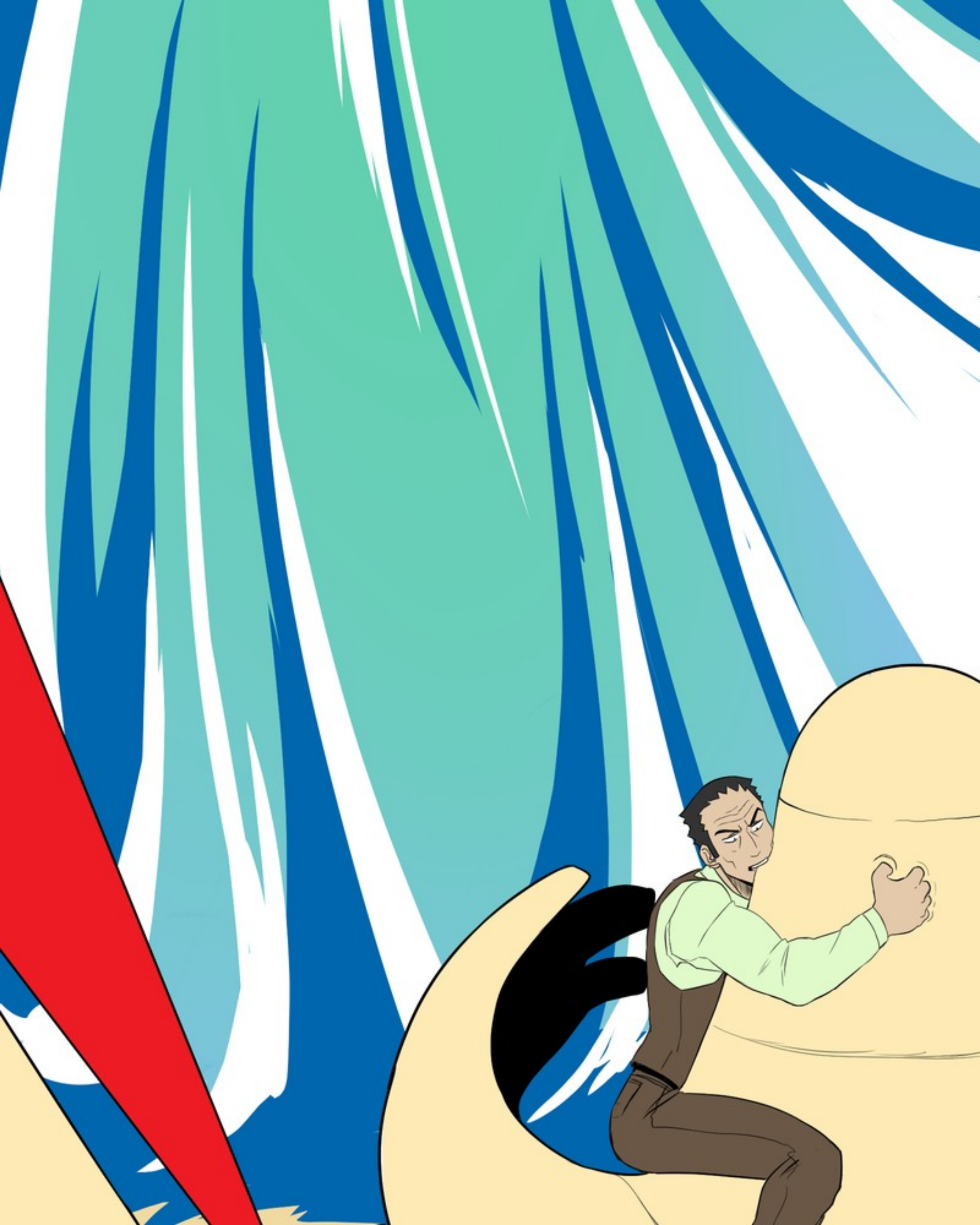

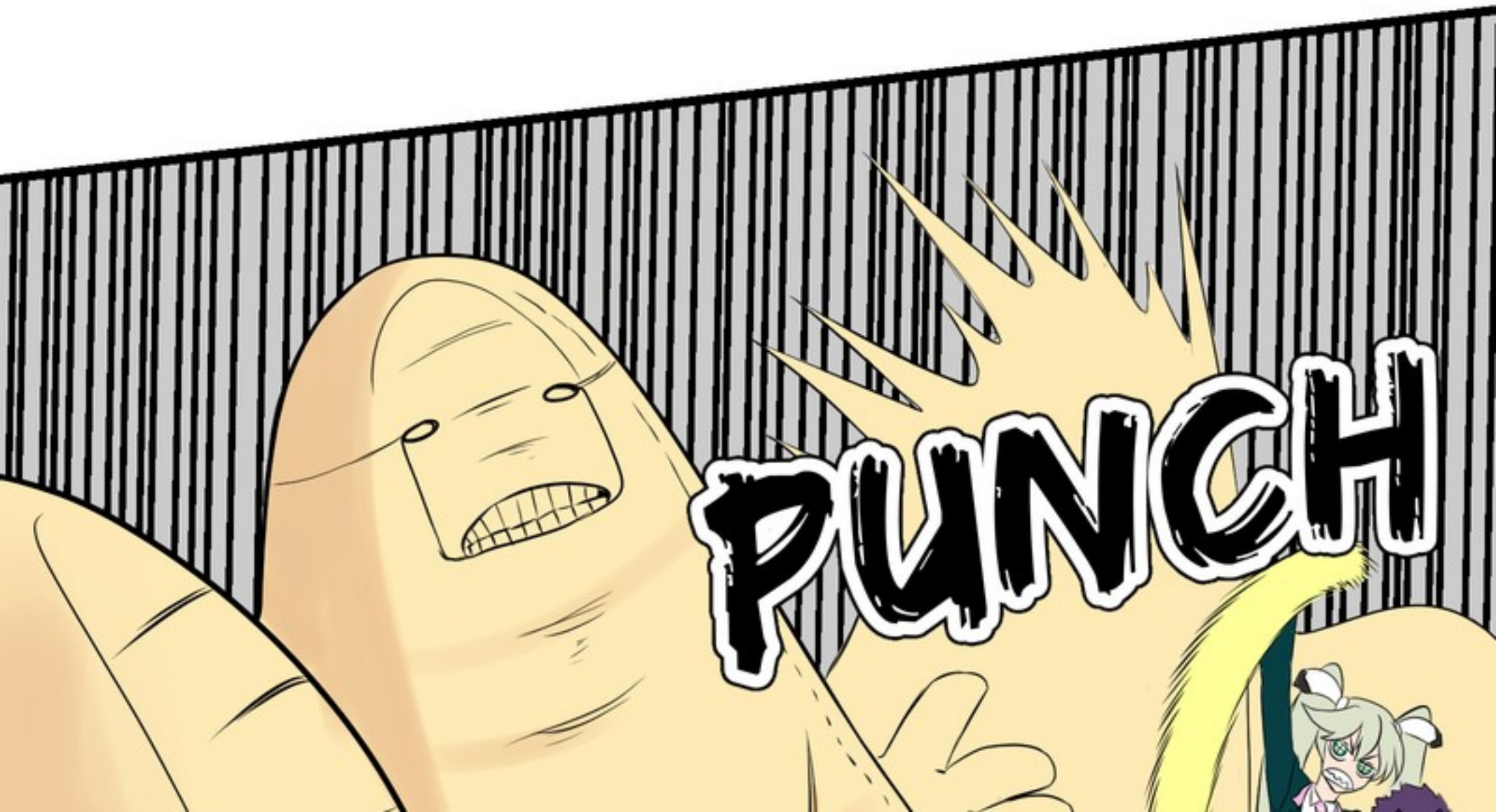
PUNCH

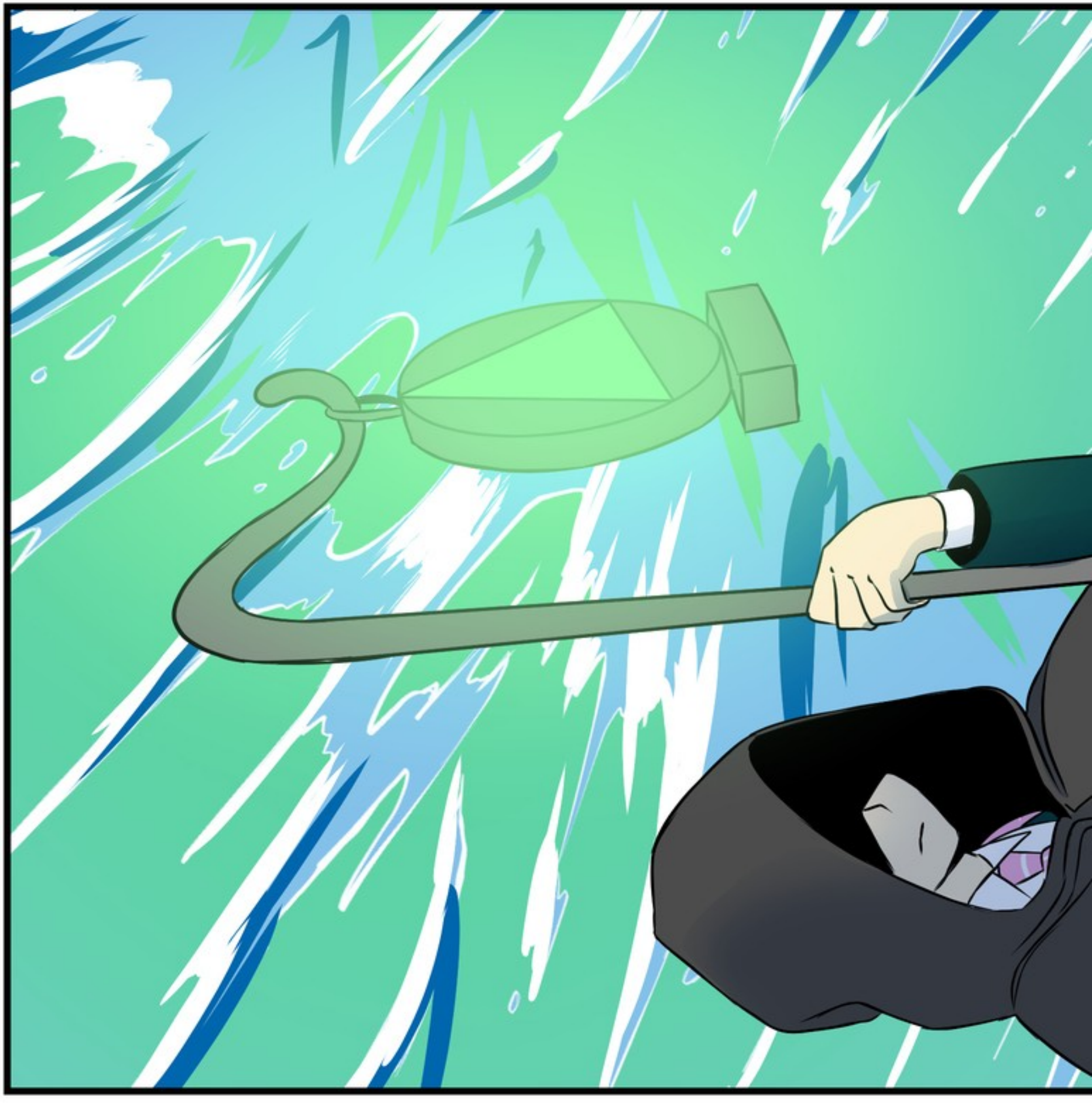

GIVE IT MORE POWER SUSIE! ESMERALDA CAN HANDLE ALL THAT POWER!

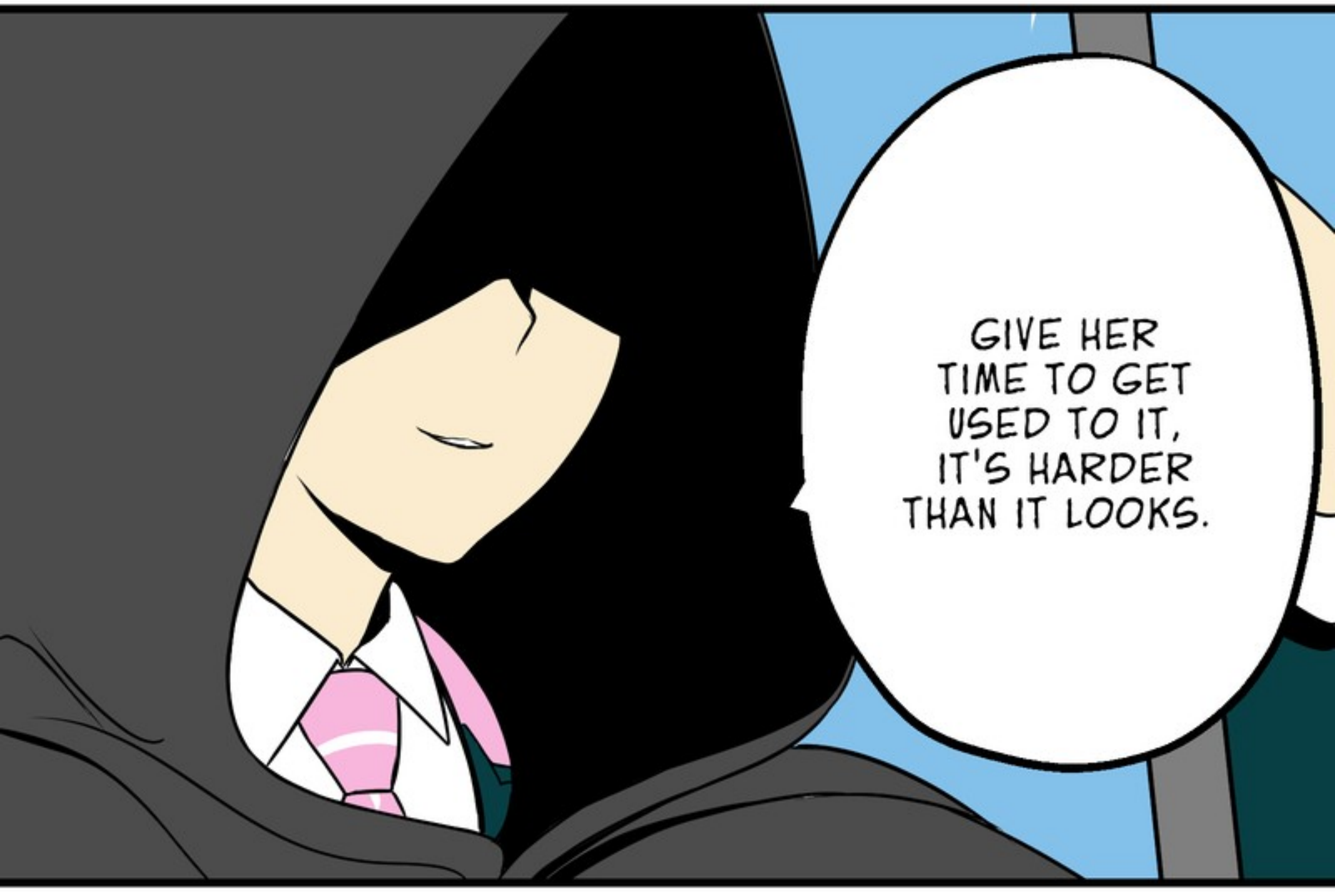
GIVE HER TIME TO GET USED TO IT, IT'S HARDER THAN IT LOOKS.

30

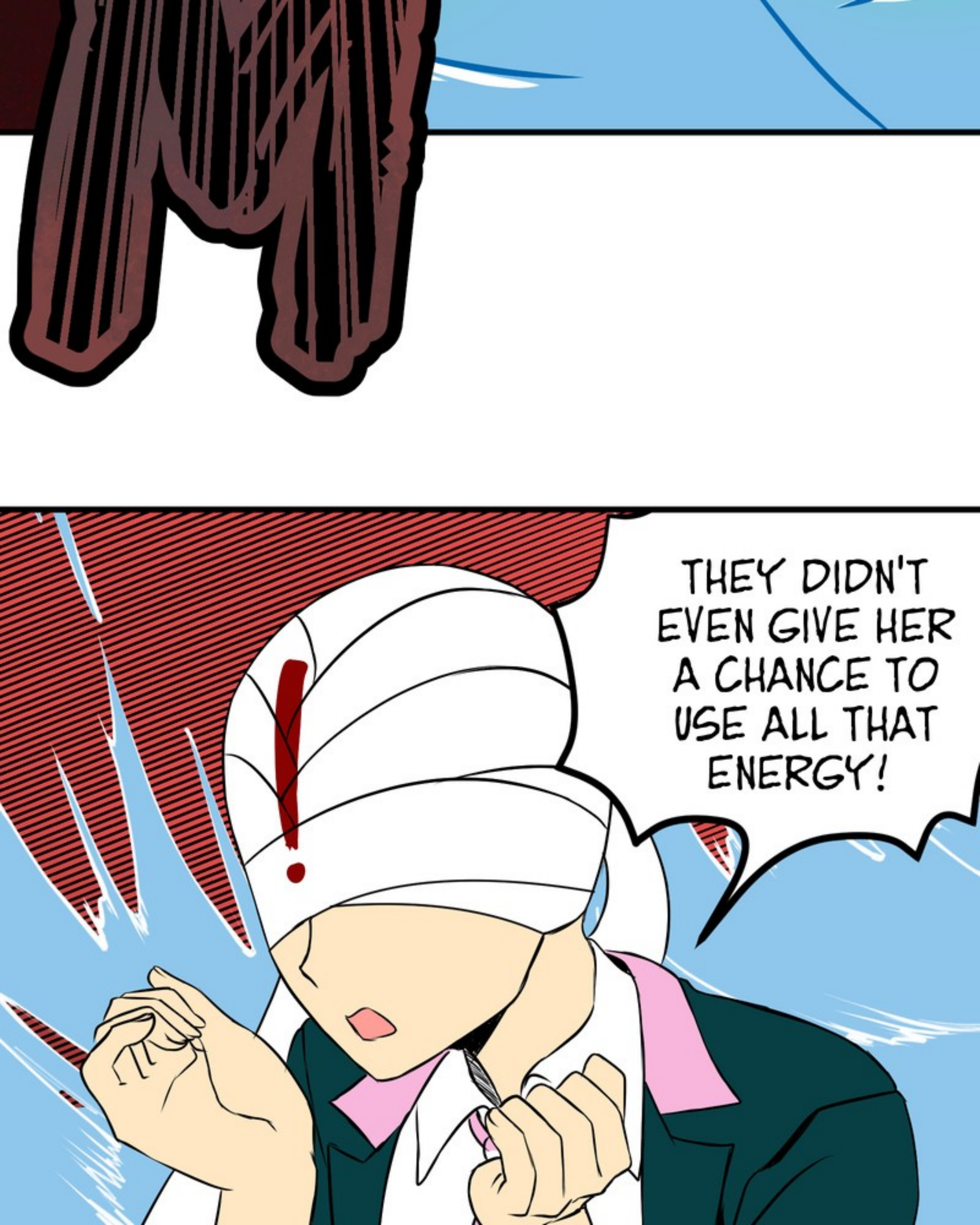
THEY DIDN'T EVEN GIVE HER A CHANCE TO USE ALL THAT ENERGY!

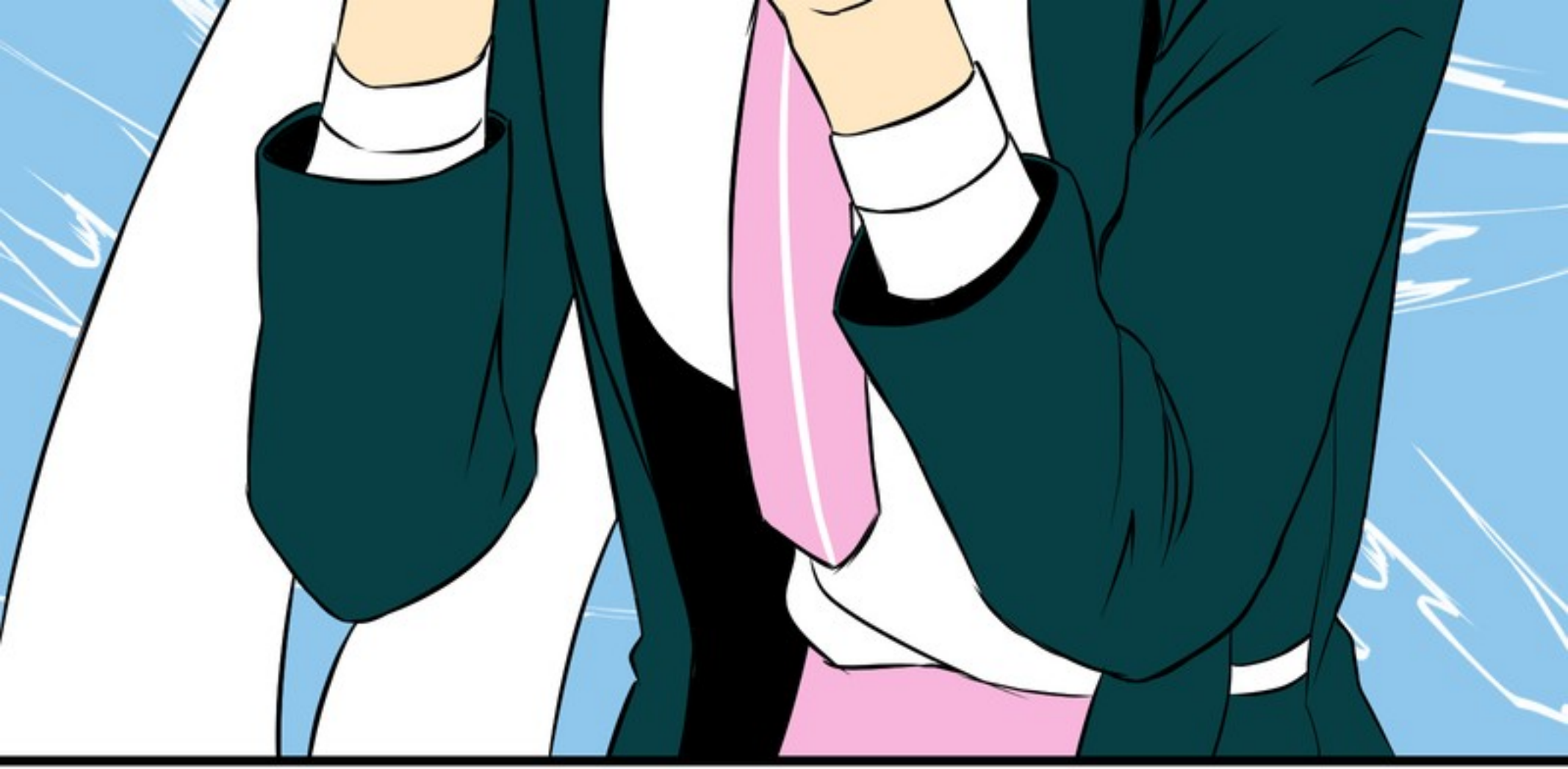

YOU TOOK TOO LONG TO ACT, LITTLE MERMAID! SOMETIMES LESS IS MORE, YOU KNOW?

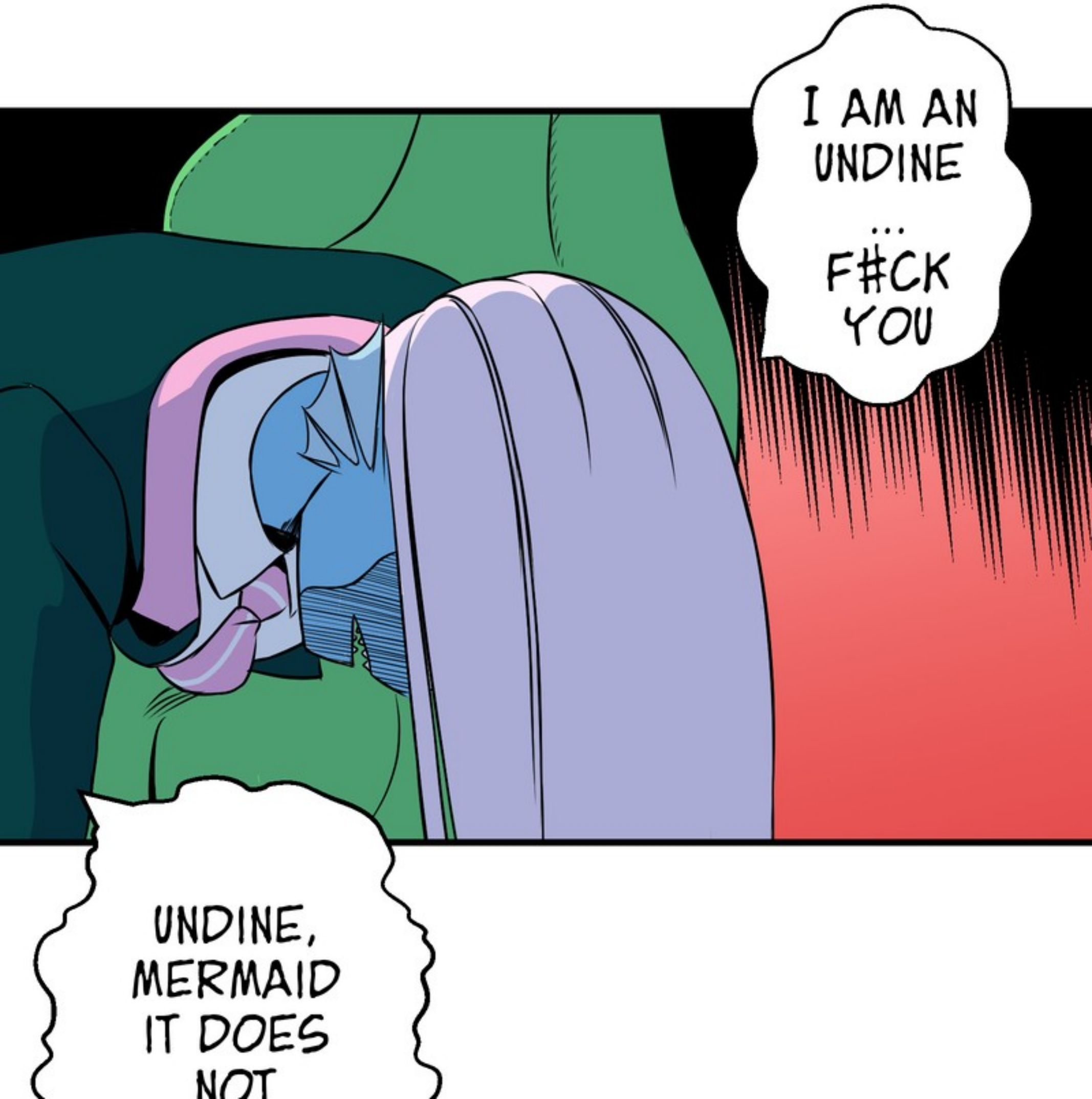
I AM AN UNDINE
...
F#CK YOU
UNDINE, MERMAID IT DOES NOT

MATTER.

SHHH-

GNNN

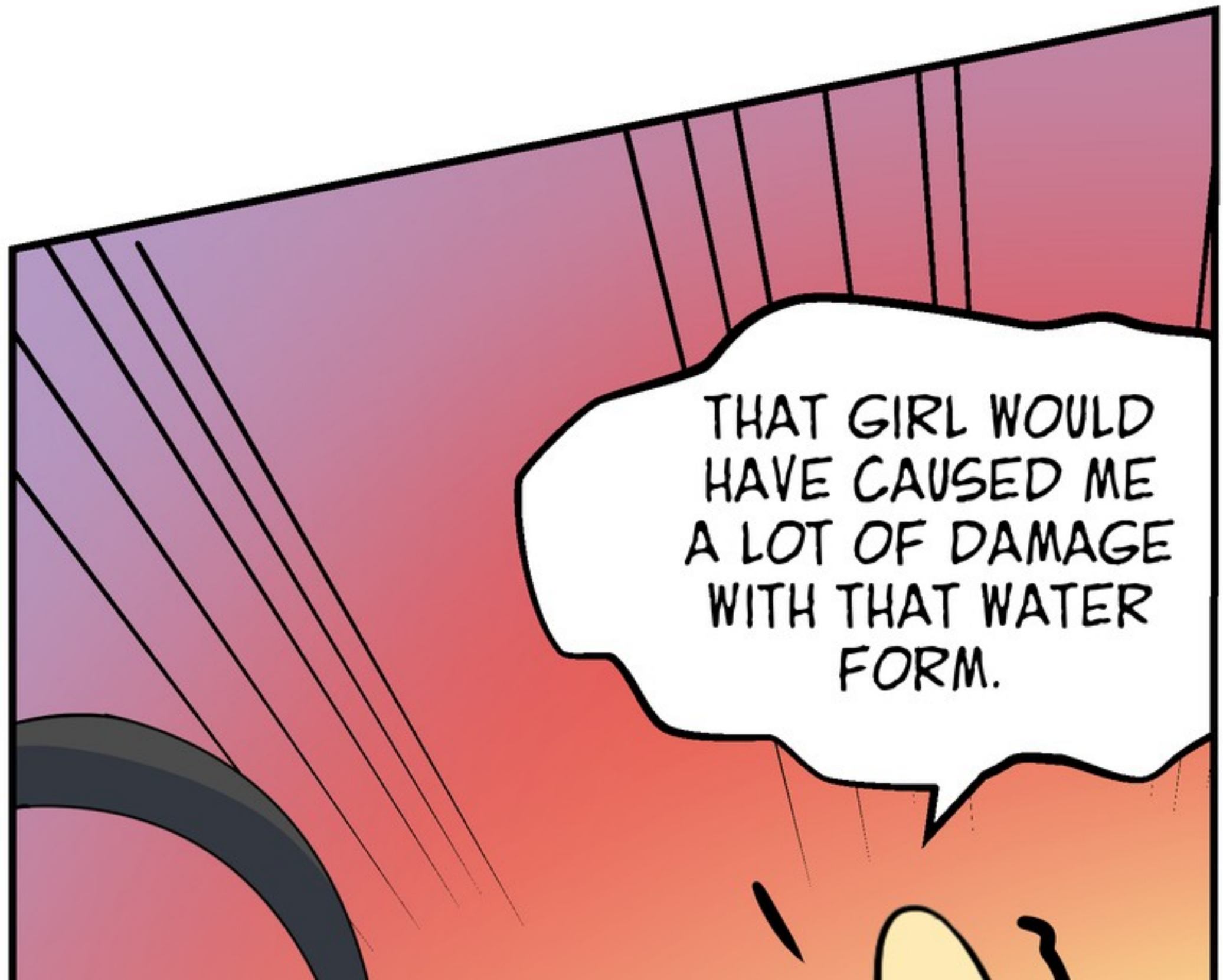
THAT GIRL WOULD HAVE CAUSED ME A LOT OF DAMAGE WITH THAT WATER FORM.

KEEP ACTING LIKE THAT AND YOU'LL MOVE UP THE LADDER IN OUR GANG

QUICKLY.

EVERYONE LISTEN!
WE HAVE YOUR FRIENDS!

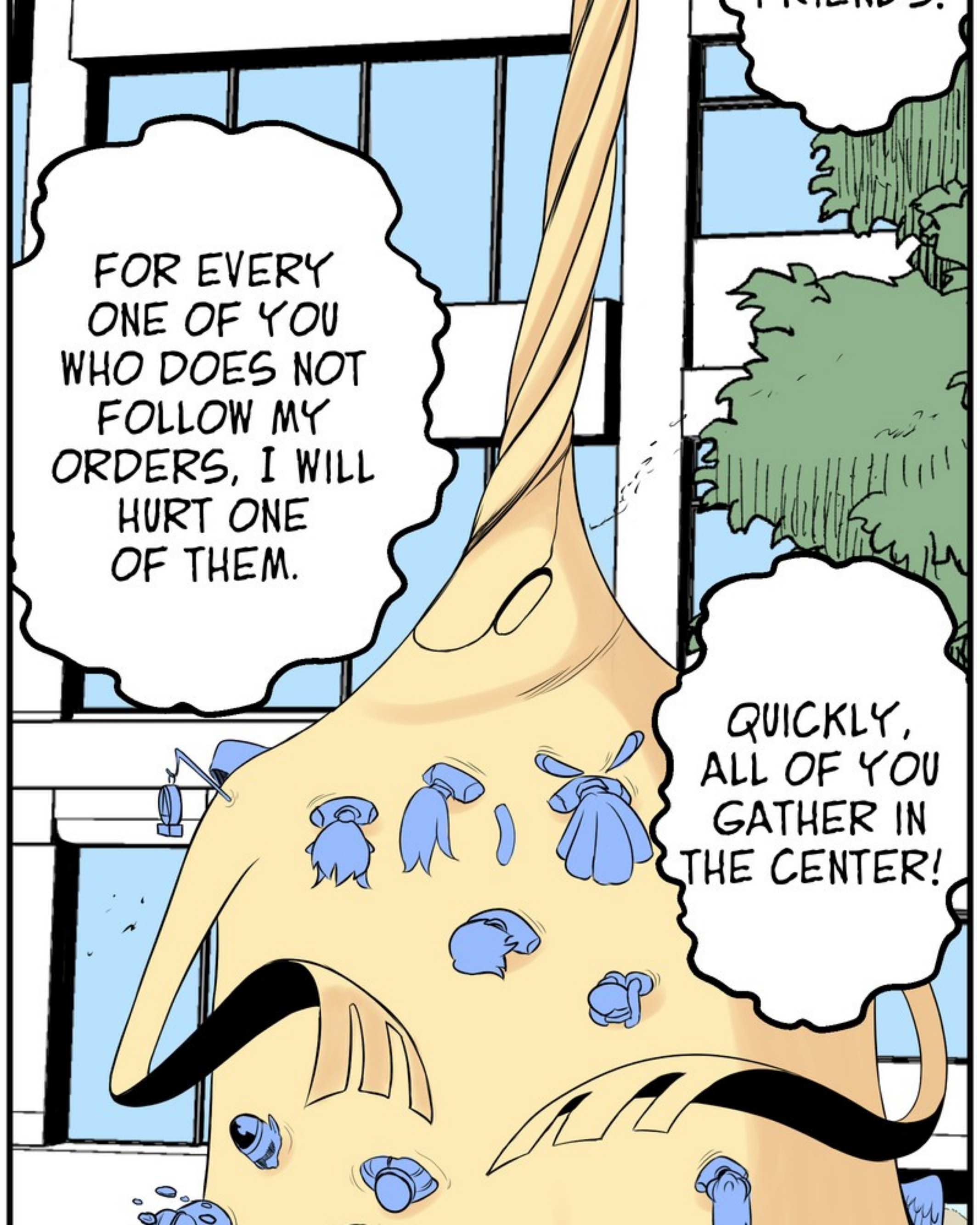
FRIENDS.
FOR EVERY ONE OF YOU WHO DOES NOT FOLLOW MY ORDERS, I WILL HURT ONE OF THEM.
QUICKLY, ALL OF YOU GATHER IN THE CENTER!

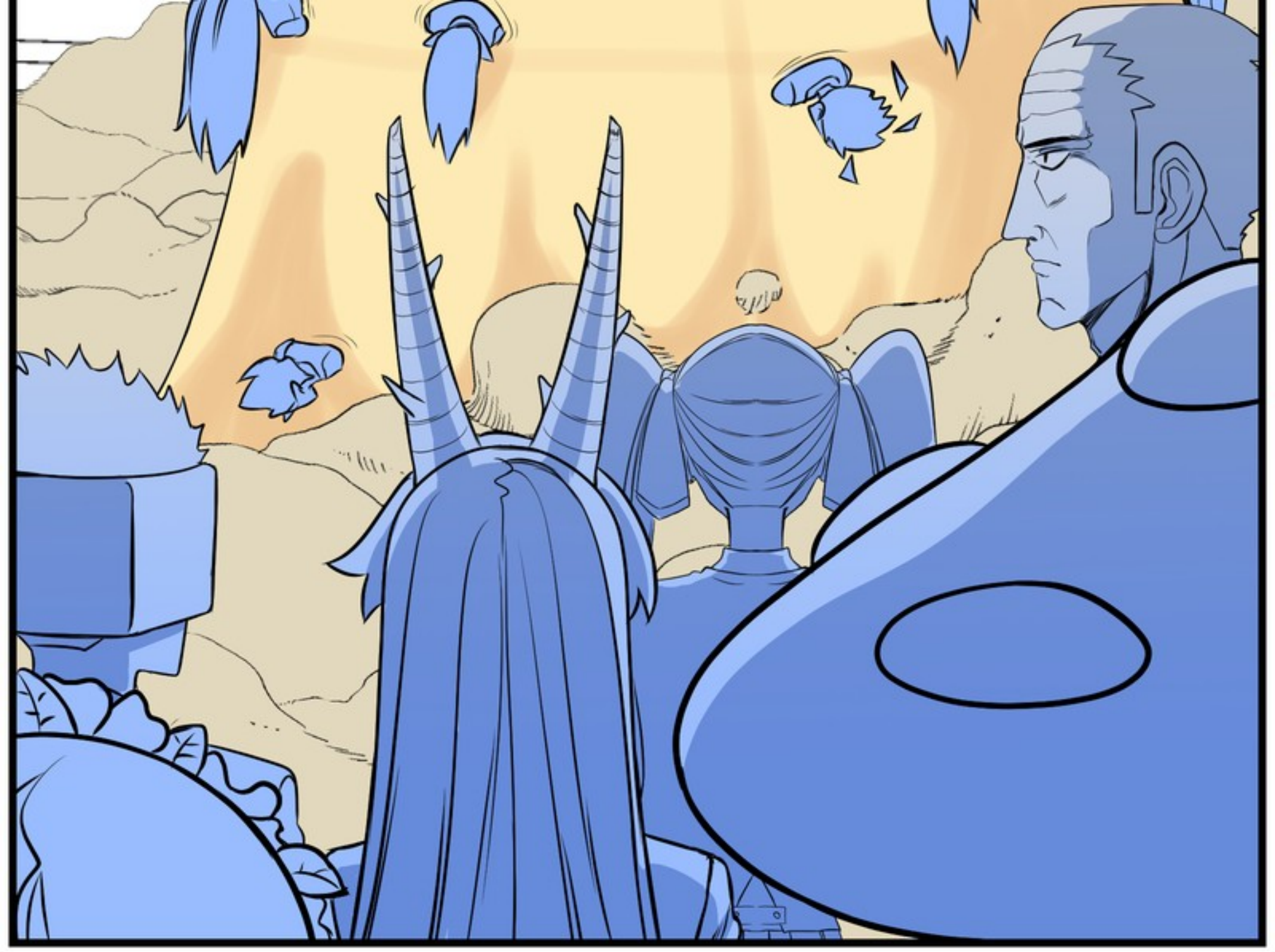

HEY YOU!
ARE YOU

TRYING TO RUN AWAY?!

CLOUDETTE STAY BEHIND ME

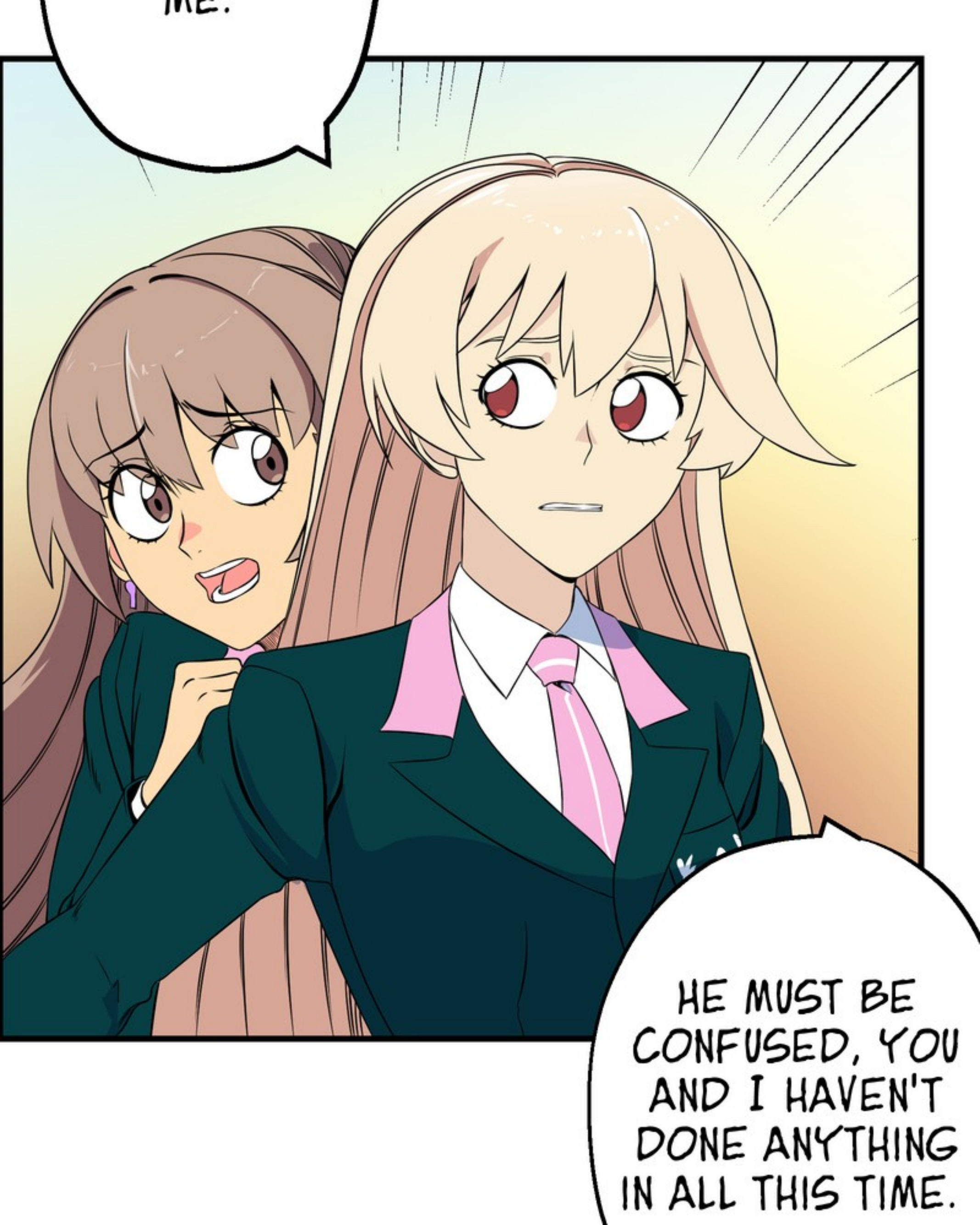
IKE.
HE MUST BE CONFUSED, YOU AND I HAVEN'T DONE ANYTHING IN ALL THIS TIME.

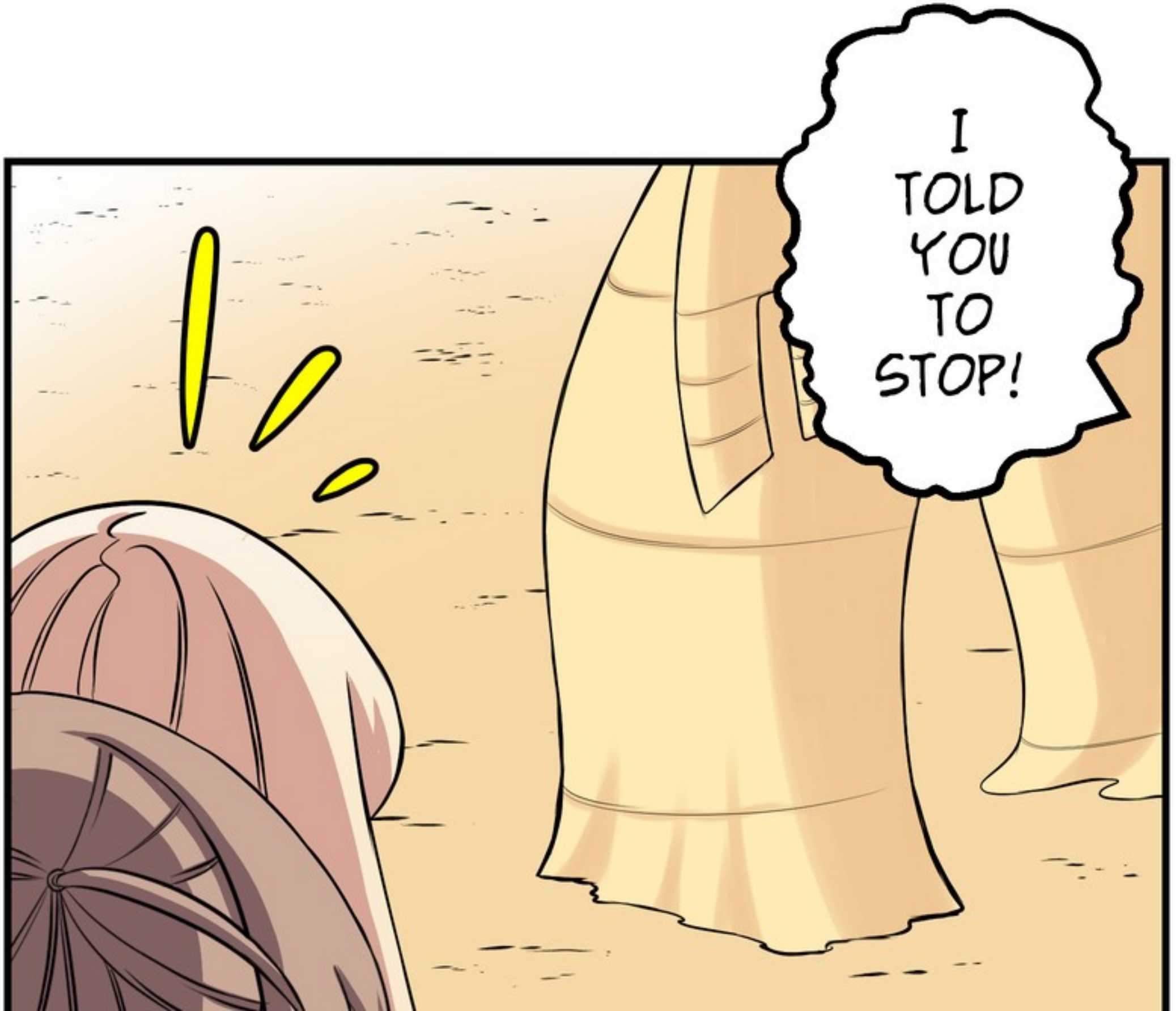
I TOLD YOU TO STOP!

ELLIE ANN, WHAT ARE YOU DOING?

I CAN'T LET THEM HURT ME!

IF SOMETHING WERE TO HAPPEN TO ME,,,

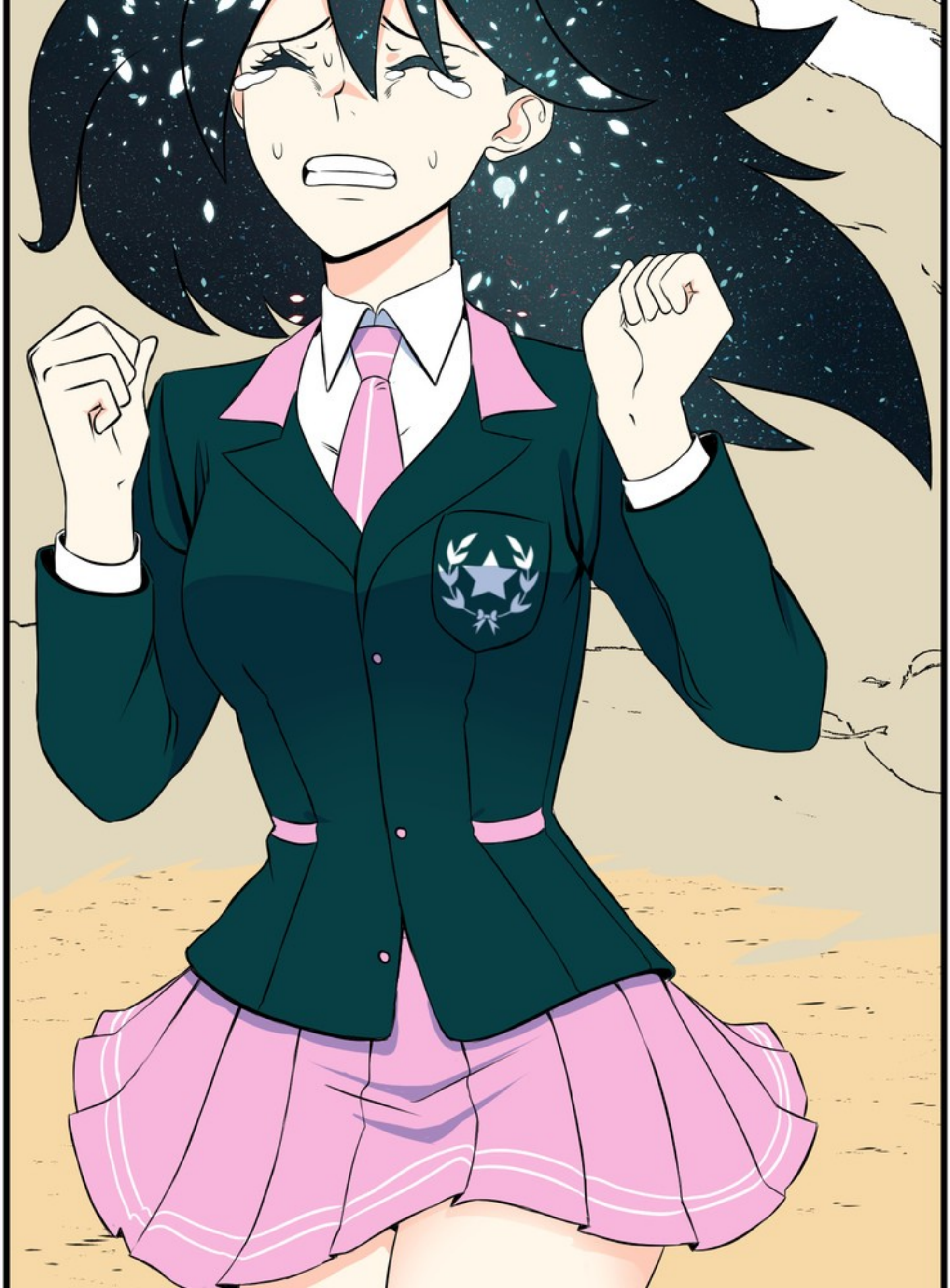

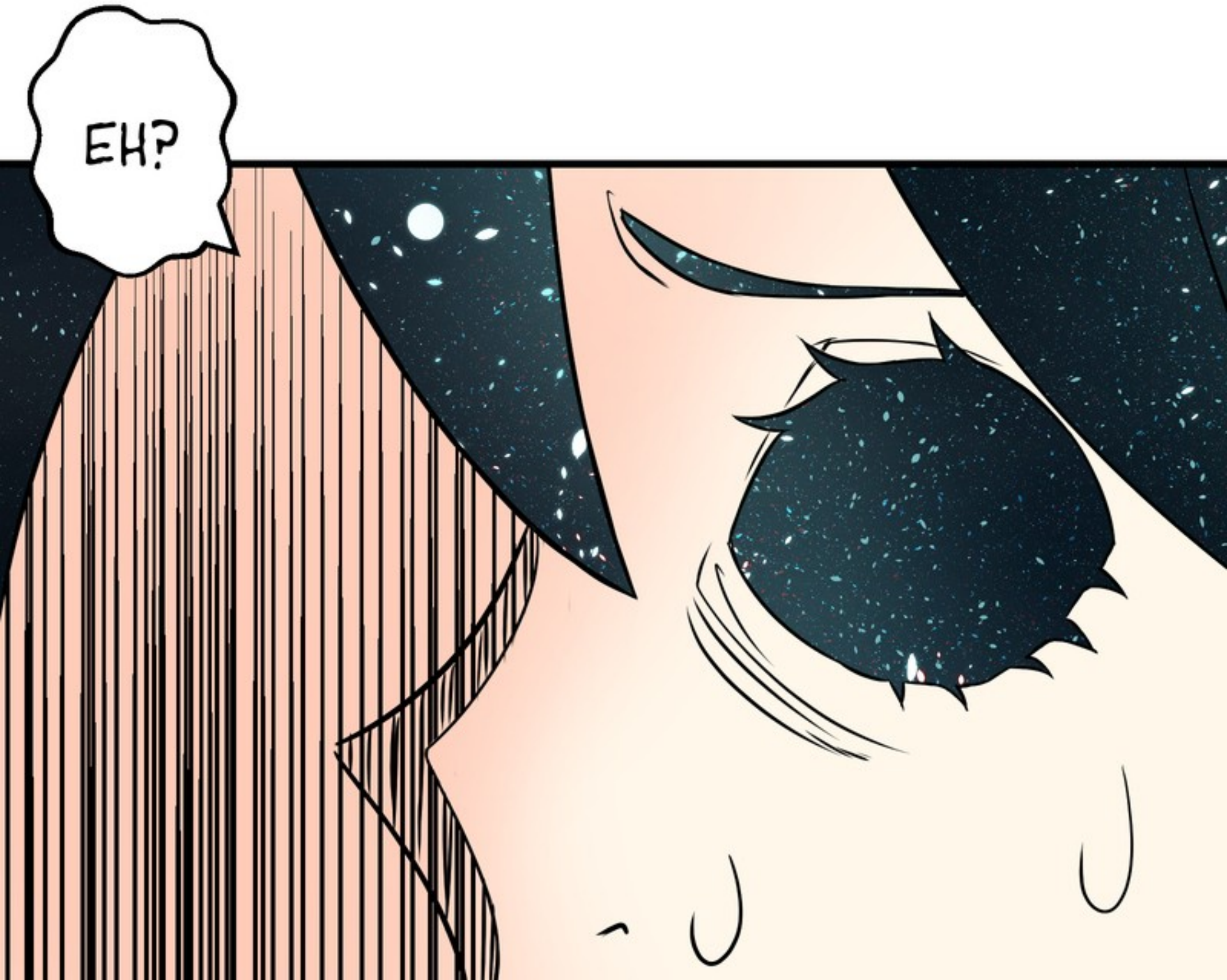
EH?

OBEY ME WHEN I SPEAK TO YOU!

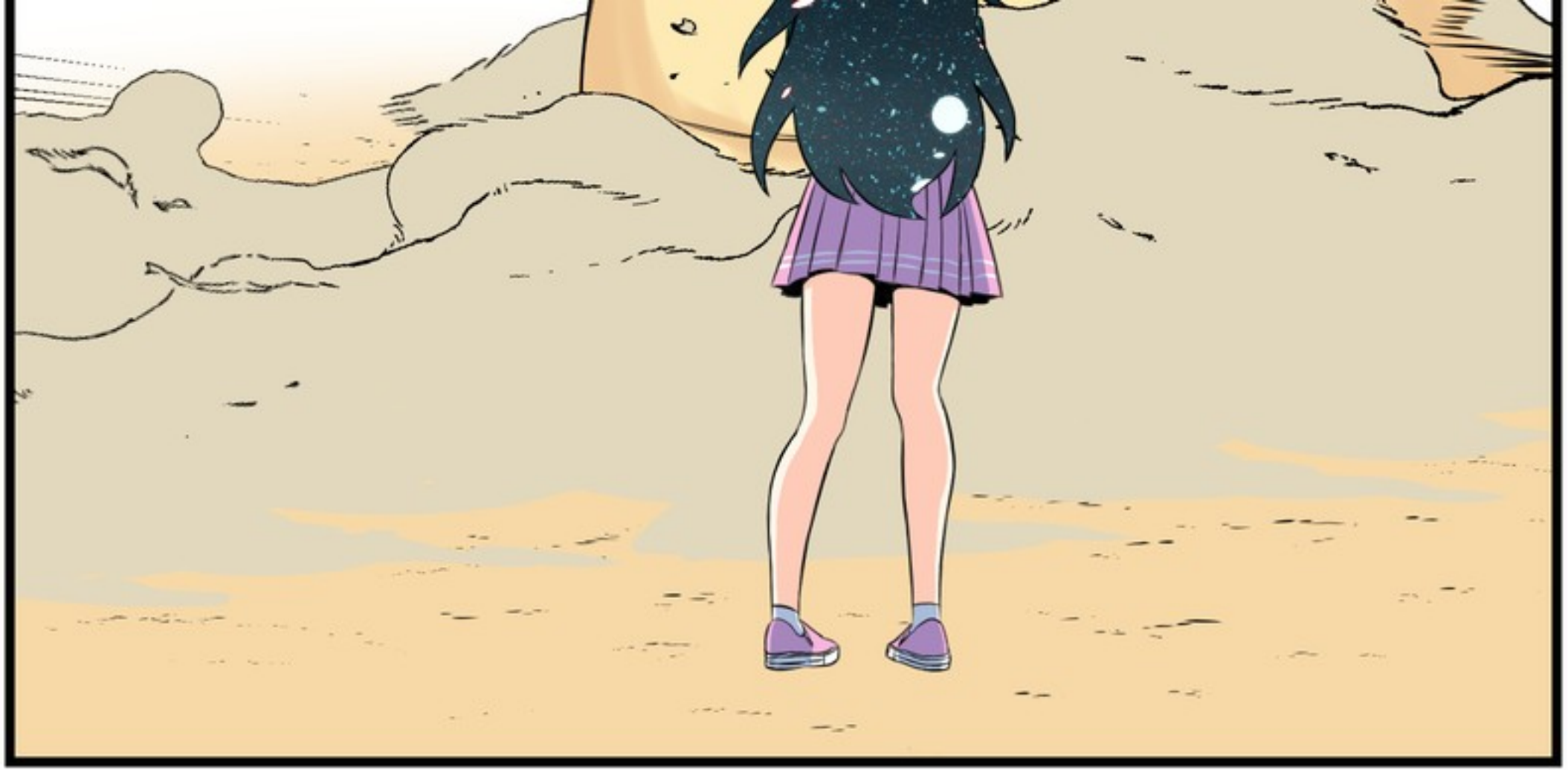

WHOOOOSH!

SYLVIA?

READ MY OTHER WEBTOONS

Romance | Comedy

The Delinquent Girl Who Fell in Lov
in Love

riaru

Romance | Heartwarming

Only With You~

riaru

OVERPOWERED!

ARTIST. RIARU

PATREON.COM/RIARU

INSTAGRAM.COM/RIARU.SENSEI